

13/00401/FUL

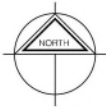

Scottish Borders Council
Town and Country
Planning Department
REFUSED
Submitted to the
Planning Committee of the
Scottish Borders Council
on 11/02/2013



Key

- development area (1.5ha)
- land under ownership of client (7.1ha total)
- grassed areas
- wildflower seed mix
- shared surface
- access road

Scale
0 5 10 20 30 40 50 100m

Revisions:
 A:19.02.13.CM landscaping revised, units reduced to 12, extent of shared surface reduced
 B:20.03.13.CM extent of development reduced to remove visibility from Hornell Knoll (coastal path)
 C:02.04.13.CM note added regarding upgrading of surrounding roads, landscaping revised, scalebar added



camerons

client: ewen brown
 project: cabin development
 coldingham bay
 scottish borders

title: site layout:
 location plan
 scale / size: 1:1250
 drawn: cm
 in + status: pre-planning
 date: Feb '13

number: 9065/0-07
 revision: C
 status: planning
 also at: 1 wilsorhaugh
 gallopark, st1 1sqj
 t: 01896 753077
 f: 01896 750046

British Barkers Council
East and County
Planning Directorate
2007
REFUSED
Subject to the
requirements of the
Town and Country
Planning Act 1990



Florida 3A

Florida 3A Office/Laundry block

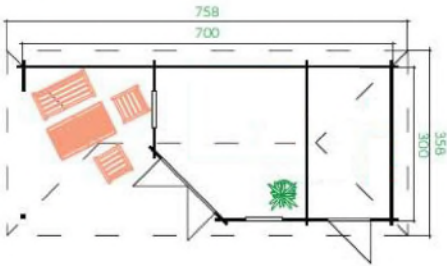

RECEIVED 8 APR 2013
13/00401/FUL

Don't Risk Problems. Contact
Team And Choose
Planning (01524) 611 100
REFUSED
Subject to the
Requirements of the
Development Control
Notice

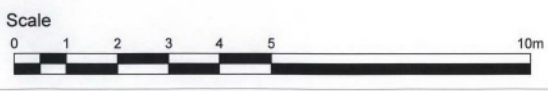
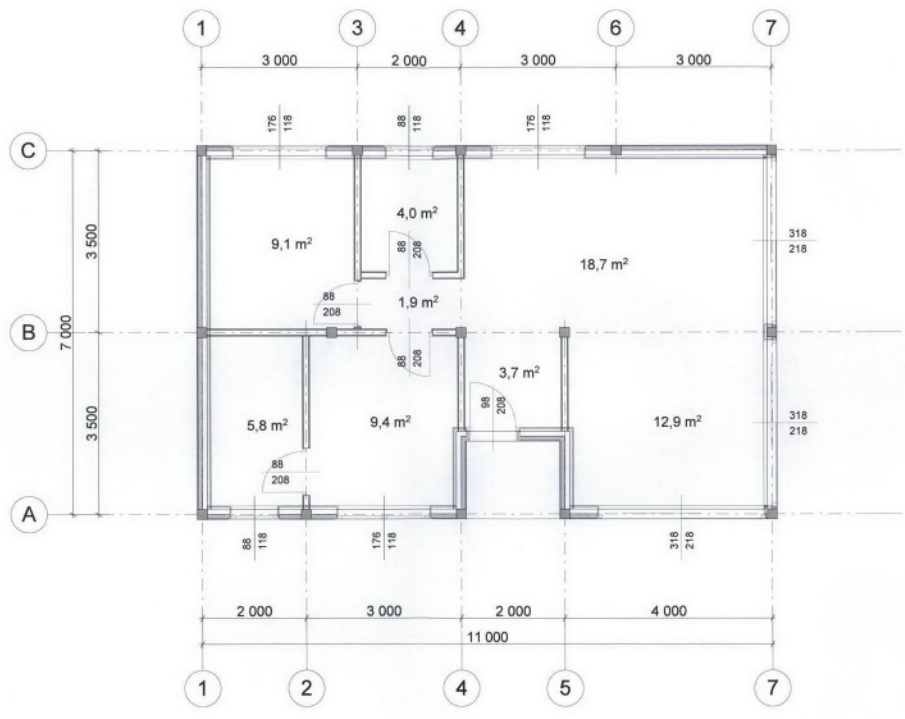

Object	Coldingham - Post and Beam Chalet - 1		Date	2.04.2013
Customer			Scale	1:100
Drawing	GF plan			

RECEIVED - 8 APR 2013

13/00401/FUL

Plan and Section of a Chalet
Caldingham - Post and Beam Chalet - 1

REFUSED

Approved for the
purpose of the Act of 1990
on 10/04/2013

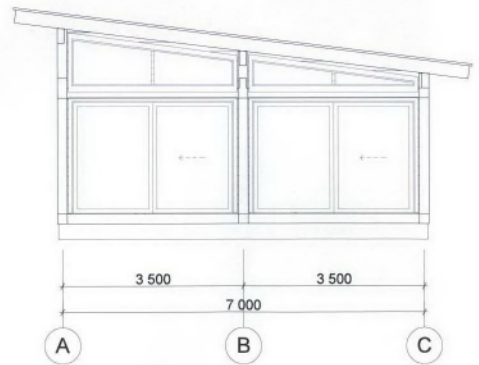
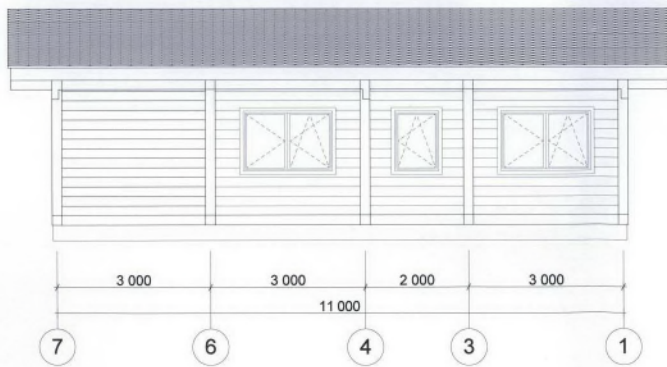
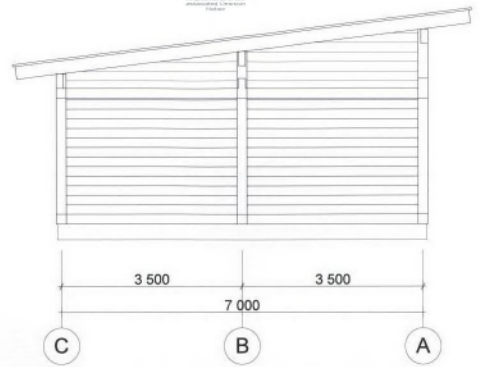
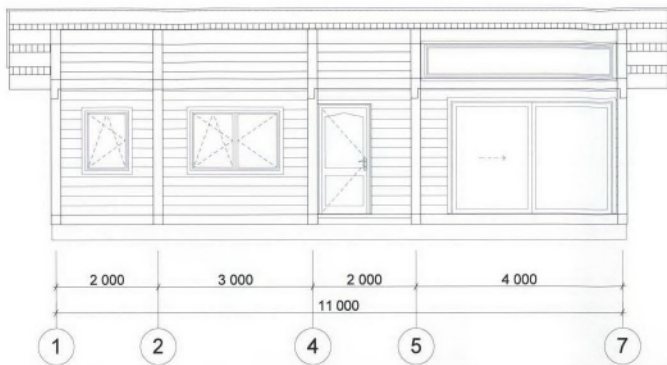

Scale

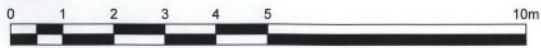

Object	Caldingham - Post and Beam Chalet - 1		Date	2.04.2013
Customer			Scale	1:100
Drawing	Views			

RECEIVED - 8 APR 2013
13/00401/FUL

Shire of Serua Council
Shire and Country
Planning Department Act
1997
REFUSED
Subject to the
requirements of the
Environment Protection
Act 1997



	Object	Coltigham - Post and Beam Chalet - 1	Date	2/04/2013
	Customer			
	Drawing	3D		

RECEIVED - 8 APR 2013
13/004017 FUL

Mountain Loghome Council
Town and Country
Planning Department
1997

REFUSED
subject to the
requirements of the
Resource Consent
Notice

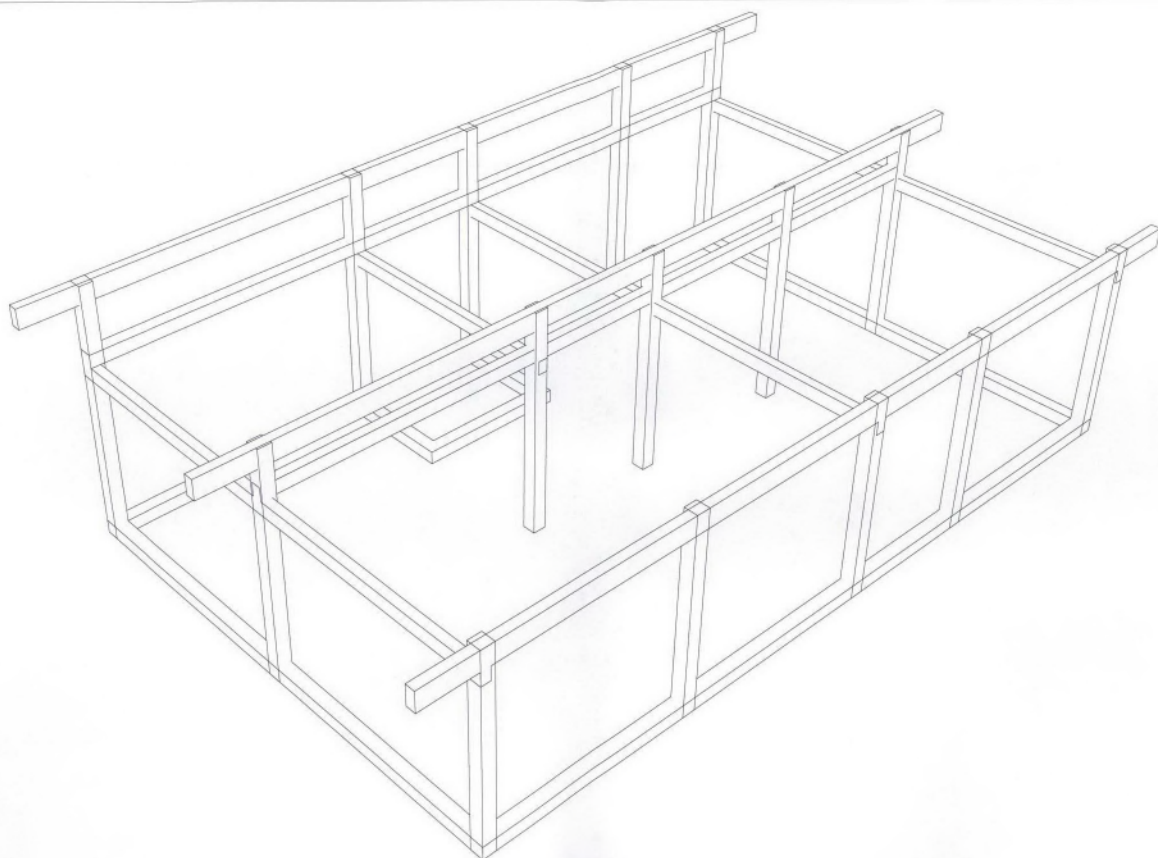

Object	Coldingham - Post and Beam Chalet - 1		
Customer		Date	2.04.2013
Drawing	3D-2		

RECEIVED - 8 APR 2013
13/00401/FUL

English Southern Council
Town and Country
Planning (England) Act
1997
REFUSED
subject to the
requirements of the
Environmental Design
Notes

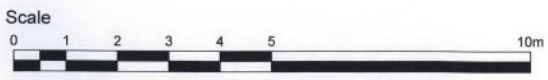
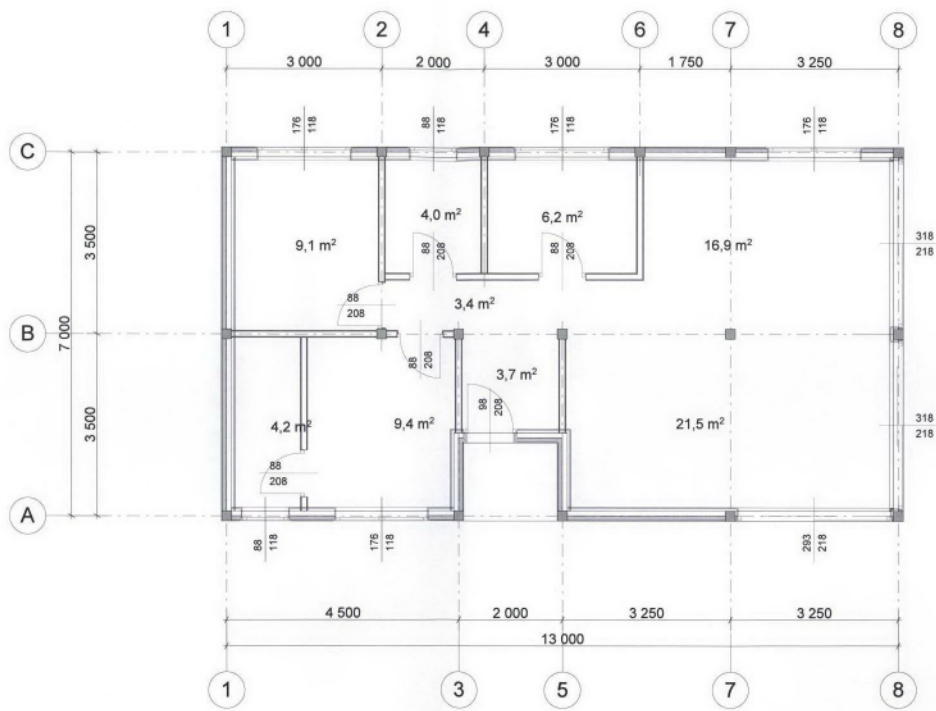

Object	Coldingham - Post and Beam Chalet - 1		
Customer		Date	2.04.2013
Drawing	GF plan	Scale	1:100

RECEIVED - 8 APR 2013
13/00401/FUL

Orkney Islands Council
Town and Country
Planning (Applications) Act
1997
REFUSED
Subject to the
requirements of the
Standard Conditions
Notice

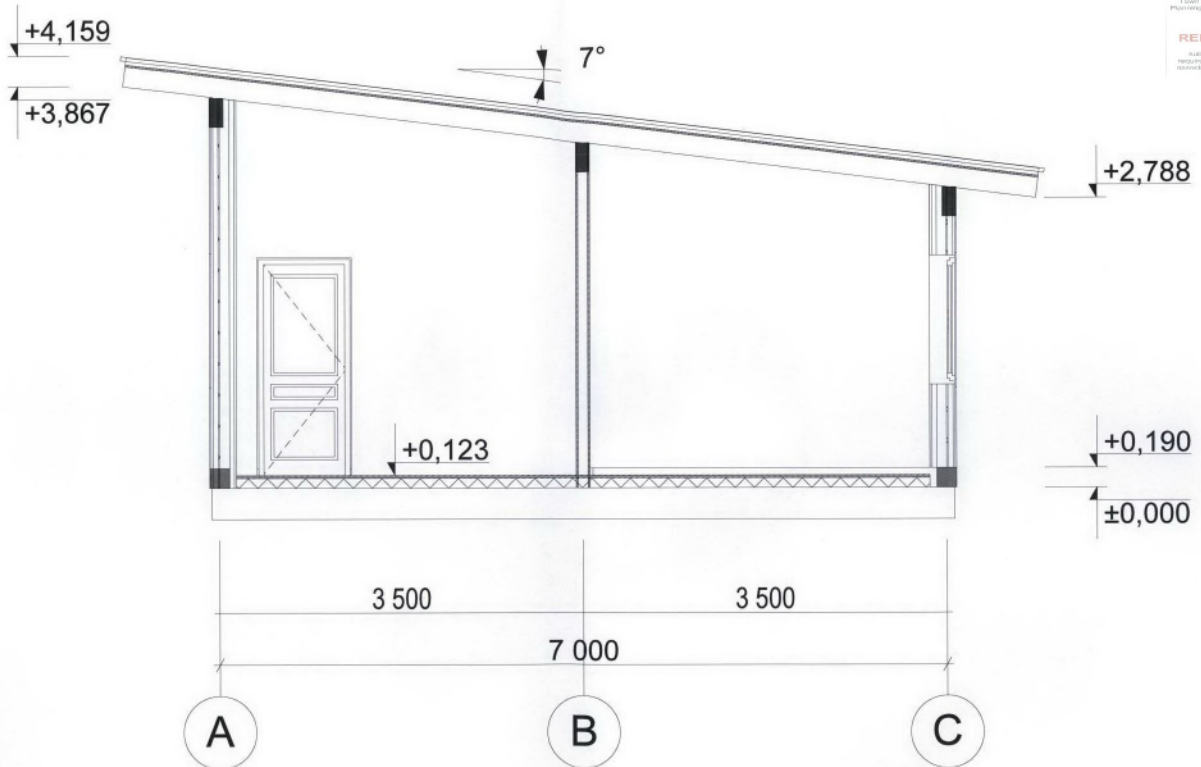

Object	Coldingham - Post and Beam Chalet - 1		
Customer		Date	2.04.2013
Drawing	Section	Scale	1:50

RECEIVED - 8 APR 2013
13/00401/FUL

English Borders Council
Town and Country
Planning (England) Act
1997

REFUSED

Subject to the
requirements of the
associated Decision
Notice.

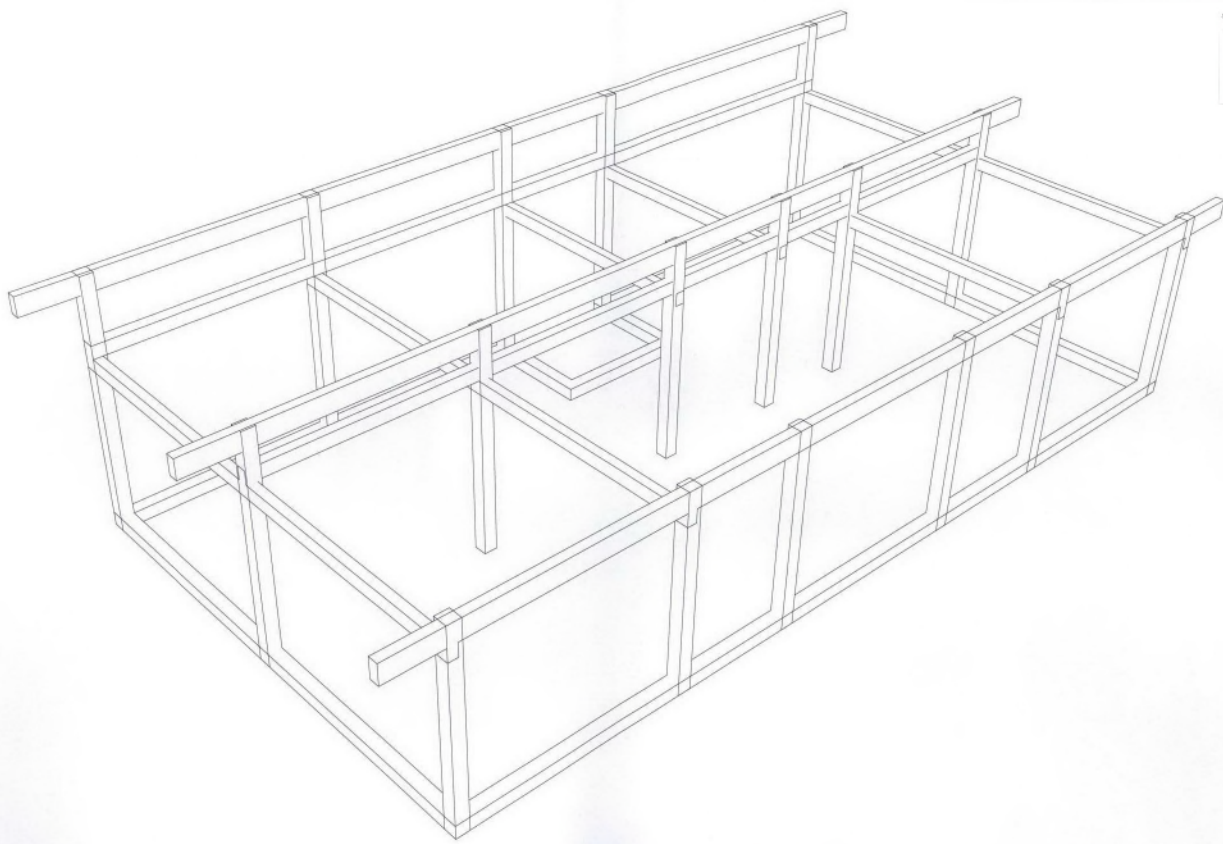

Object	Coldingham - Post and Beam Chalet - 1		
Customer		Date	2.04.2013
Drawing	3D-2		